



# The History of Ewyas Lacy

Document Record

**Held at:** National Archives

**Reference:** AE/1-4

**Source:** Original Survey Particulars

**Title:** Digital Archive: Royal Commission on Ancient and Historical Monuments - Photographs of original survey particulars, Part 5 of 13

**Place name:** Craswall, Llanveynoe, Longtown, Michaelchurch Escley

**Date:** 1920s

**Description:**

Part 5: Llanveynoe

This Digital Archive collection contains photographs of surviving parts of the initial surveys of Craswall, Michaelchurch Escley, Llanveynoe and Longtown carried out in the 1920's by the Royal Commission on Ancient and Historical Monuments. They comprise photographs, hand written survey notes and the annotated maps the surveyors used, which are held in the National Archives and formed the basis for the eventual RCAHM Reports on the buildings and structures in the parishes. The photographs have been made available by Chris Hodges, to whom we are most grateful.

**ELSG Ref RCAHM Records: Llanveynoe**

- 30 Lower Cwm Farm 1
- 31 Lower Cwm Farm 2
- 32 Lower Cwm Farm photo
- 33 Pontymoody 1
- 34 Pontymoody 2
- 35 Pontymoody photo
- 36 Wern Farm 1
- 37 Wern Farm 2
- 38 Wern Farm photo
- 39 Olchon Farm 1
- 40 Olchon Farm 1
- 41 Olchon Farm photo1
- 42 Olchon Farm photo2



# The History of Ewyas Lacy

## Document Record

- 43 Olchon Farm photo3
- 44 Olchon Farm photo4
- 45 Brass Knoll Farm 1
- 46 Brass Knoll Farm 2
- 47 Brass Knoll Farm photo
- 48 Black Daren 1
- 49 Black Daren 2
- 50 Black Daren photo1
- 51 Black Daren photo2
- 52 Whitehouse Farm 1
- 53 Whitehouse Farm 2
- 54 Whitehouse Farm photo1
- 55 Whitehouse Farm photo2
- 56 Lower House Farm 1
- 57 Lower House Farm 2
- 58 Lower House Farm photo1
- 59 Lower House Farm photo2



# The History of Ewyas Lacy

## Document Record

7. **Interior:** (Disposition of rooms, if original, giving fittings as they occur (see list), beginning with the ground floor, following with the basement, and working up to the attics; staircases in the same manner.)

**Fittings:**

(Reminder list).

- (1) Ceilings.
- (2) Cupboards (fixed).
- (3) Doors and Overdoors.
- (4) Fireplaces and Mantel-pieces.
- (5) Glass.
- (6) Paintings.
- (7) Panelling.
- (8) Parquetry and floors.
- (9) Plasterwork on internal walls.
- (10) Roofs and beams (internal).
- (11) Screens.
- (12) Tapestries.
- (13) Miscellaneous (e.g., carving, ironwork, locks, &c.).



*Ceilings of ground floor rooms have exposed stop (moulded) chamfered beams, the joists also being exposed in most of room. Ceiling of entrance hall has exposed joists. On 1st floor the old tie beams (stop chamfered) remain with later roof timbers super imposed.*



- 8. **Condition:** *Good.*
- 9. **Visited by (with dates):** *A.T. Phillips. May 1927.*
- 10. **Bibliography:**
- 11. **No. of Ordnance Sheet (6-in.):** *XLIII. N.E.*
- 12. **Signature of Investigator.** *A.T. Phillips*



# The History of Ewyas Lacy

Document Record

staircases in the same manner.)

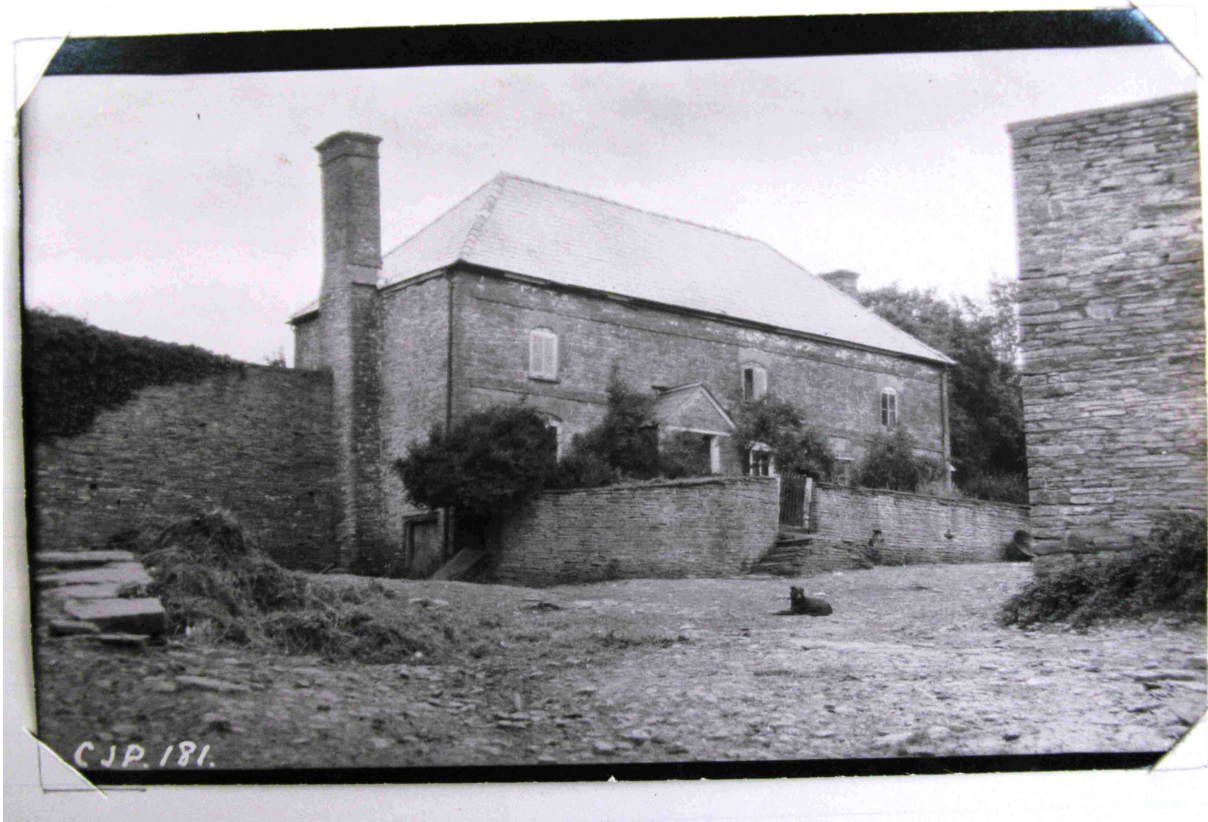

# The History of Ewyas Lacy

## Document Record

### B.

#### RECORD CARD FOR SECULAR MONUMENTS.

(N.B.—Detail of special interest is to be entered here, but described fully on a separate card.)

1. Name and situation of Monument (with owner's Name and Address). *Pontymoody*

*3/4 mile E of church.*

2. General appearance: (a) No. of storeys. *2 + attic.*

(b) Building materials. *Stone rubble.*

(c) Roofs. *Mod. slates.*

3. Historical development (with dates and small sketch plan).

*A mid 17th c. house. The N.E. portion of which is now used as a barn but which originally formed part of dwelling house. c. 1700 the wing was added. In modern times a stable has been built on against S.E. wall of barn.*

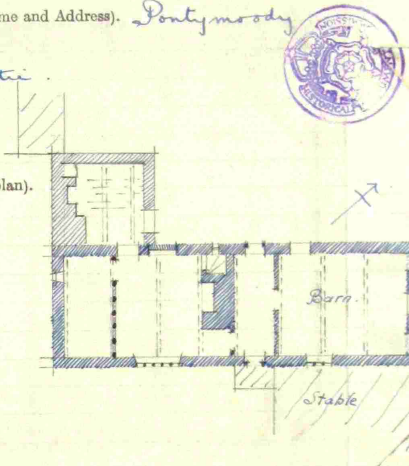

4. Special features (if any).

5. Elevations: (Beginning with the main front, and mentioning, in the following order:—(a) Walls; (b) Gables; (c) Doors; (d) Windows; (e) Chimneys; (f) Rainwater heads and pipes.)

*S.E. Elev. Stone rubble. Downy has a mullied wood frame. On ground floor is a three light partially blocked window & a 5 light transomed window with mullied frame & mullions of section. Within modern stable there is a this S.E. wall a 3 light window with mullied frame & mullions as in window already described.*

*N.E. Elev. Gabled. Two dormers the more N of which has a stop chamfered frame, while between these is a 4 light diamond mullied window.*

*N.W. Elev. Stone. Downy with stop chamfered detail. On ground floor is a blocked window while on 1st floor is a two light window with mullied frame & mullion. The wall to barn has been partly re-built. Wing is gabled.*

*S.W. Elev. Gabled. Gable partly re-built. There is a blocked gable in wing.*

6. Grounds: (a) Gardens; (b) Outbuildings; (c) Statuary, sundials, etc.

*Reset in N.E. wall of stable are 2 window frames with mullied frames & mullions uniform with those in house.*

(80,102). Wt. 33,340—47,500. 12/13. A.&E.W.  
(97,153). „ 5621—53,6000. 5/14. „

P.T.O.

County. *Merthyr Tydfil*  
Parish. *Stanningmor*  
Sub-Commission. *Seabrook*  
No. of Monument. *8*



# The History of Ewyas Lacy

## Document Record

7. Interior: (Disposition of rooms, if original, giving fittings as they occur (see list), beginning with the ground floor, following with the basement, and working up to the attics; staircases in the same manner.)

**Fittings:**

(Reminder list)

(1) C

(2) C

(3) D

(4) F

(5) G

(6) Paintings.

(7) Panelling.

(8) Parquetry and floors

(9) Plasterwork on internal walls.

(10) Roofs and beams (internal).

(11) Screens.

(12) Tapestries.

(13) Miscellanea (e.g., carving, ironwork, locks, &c.).



Between room & dairy is a panelled partition with stop chamfered posts. In same is doorway with segmental head.

Ceilings of ground floor rooms have exposed stop chamfered beams. Ceiling joists are exposed in the wing.

In main room there is a cupboard with battened door with moulded planks >  c. 1700.

8. Condition: Fair.

9. Visited by (with dates): A.T. Phillips, May, 1927.

10. Bibliography:

11. No. of Ordnance Sheet (6-in.): XLIII, N.E.

12. Signature of Investigator: 

# The History of Ewyas Lacy

Document Record





# The History of Ewyas Lacy

## Document Record

**B.**

**RECORD CARD FOR SECULAR MONUMENTS.**

(N.B.—Detail of special interest is to be entered here, but described fully on a separate card.)

1. **Name and situation of Monument** (with owner's Name and Address). *Wern Farm (described as barn) 1/4 mile S of Church.*

2. **General appearance:** (a) No. of storeys. *1 + attic.*  
 (b) Building materials. *Stone rubble.*  
 (c) Roofs. *Stone on S.E. Cor. Iron on N.W.*

3. **Historical development** (with dates and small sketch plan).  
*a late 16th or early 17th c. house. In modern times a barn has been built on at S.W. end.*

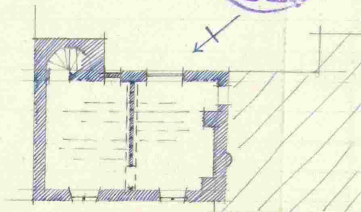

4. **Special features** (if any).

5. **Elevations:** (Beginning with the main front, and mentioning, in the following order:—(a) Walls; (b) Gables; (c) Doors; (d) Windows; (e) Chimneys; (f) Rainwater heads and pipes.)

*N.W. Elev. Two ground floor windows have old wood frames + flag stone projecting labels.*  
*N.E. Elev. Gabled. Exposed timbers. There is a projecting outside stack to 1st floor with rectangular base supported on stone corbels and square stone shaft with projecting cap. There is a window at 1st floor level with old wood frame.*  
*S.E. Elev. On ground floor is a blocked window or window with old wood frame. There is a lean-to roof projecting bay containing a semicircular stone staircase.*  
*S.W. Elev. Gabled but mostly hidden by barn.*

6. **Grounds:** (

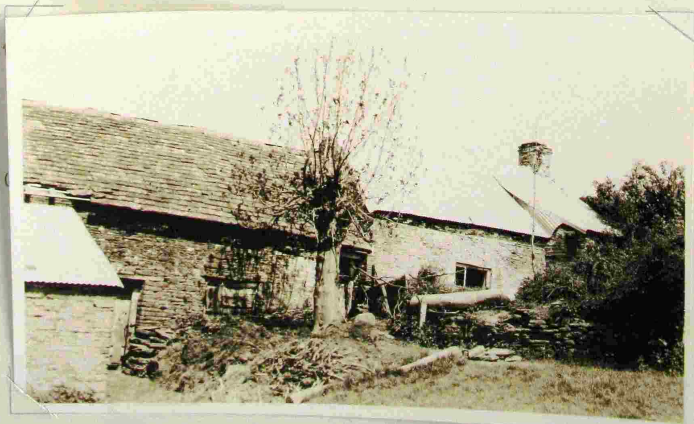

(89,102). Wt. 33, 349—47. 500. 12/13. A. & E. W.  
 (97,153). „ 5621—53. 6000. 5/14. „

P. T. O.

County. *Herefordshire*  
 Parish. *Leamington*  
 Sub-Commission. *Secular*  
 No. of Monument. *2*

# The History of Ewyas Lacy

## Document Record

7. Interior : (Disposition of rooms, if original, giving fittings as they occur (see list), beginning with the ground floor, following with the basement, and working up to the attics ; staircases in the same manner.)

**Fittings :**

(Reminder list).

- (1) Ceilings.
- (2) Cupboards (fixed).
- (3) Doors and Overdoors.
- (4) Fireplaces and Mantel-pieces.
- (5) Glass.
- (6) Paintings.
- (7) Panelling.
- (8) Parquetry and floors
- (9) Plasterwork on internal walls.
- (10) Roofs and beams (internal).
- (11) Screens.
- (12) Tapestries.
- (13) Miscellanea (e.g., carving, ironwork, locks, &c.).

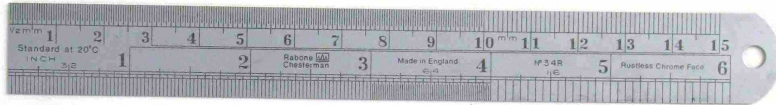

Ground floor ceiling has a stop chamfered cross beam & exposed stop chamfered joints of heavy scantling.  
Beneath the cross beam is a framed partition with wood panels.

8. Condition : *Bad.*

9. Visited by (with dates) : *A.T. Phillips. May. 1927.*

10. Bibliography :

11. No. of Ordnance Sheet (6-in.) : *XLIII. N.E.*

12. Signature of Investigator. *A.T. Phillips*



# The History of Ewyas Lacy

Document Record



# The History of Ewyas Lacy

## Document Record

**B.**

**RECORD CARD FOR SECULAR MONUMENTS.**

(N.B.—Detail of special interest is to be entered here, but described fully on a separate card.)

1. **Name and situation of Monument** (with owner's Name and Address). *Olehon Farm in Olehon Valley 580 yds. S.S.W. of Church.*

2. **General appearance:** (a) No. of storeys *NE of entrance 1 storey. Remainder 2.*  
 (b) Building materials. *Rubble stone.*  
 (c) Roofs. *Stone slates to NE half. Mod. slates to SW.*

3. **Historical development** (with dates and small sketch plan).  
*Probably built <sup>between 16th or early 17th</sup> 1600 but re-modelled later in the century. This would appear to have been more re-modelling late in 18th when possibly the S.W. portion was raised & also in more modern times.*

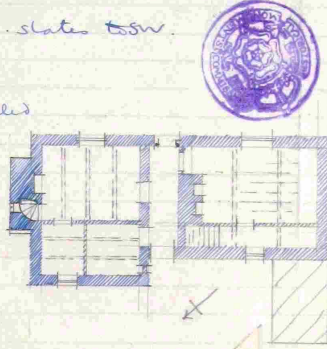

4. **Special features** (if any)

5. **Elevations:** (Beginning with the main front, and mentioning, in the following order:—(a) Walls; (b) Gables; (c) Doors; (d) Windows; (e) Chimneys; (f) Rainwater heads and pipes.)

*N.W. Elev. Rubble walls. The roof is brought down over projecting portion N.E. of doorway. The doorway has a wood chamfered frame & battened door with wood latch hung on pair of w.I. strap hinges.*

*N.E. Elev. Gabled. Outside stack with square shaft with projecting cap. Rectangular base with weathering on S.E. side & top of base roof weathered & covered with stone slates. This projection also contains stone staircase with 2nd fl. level a 2 light block window with square timber frame & diamond mullion with flagstone label over same.*

*S.E. Elev. N.E. portion re-faced.*

*S.W. Elev. Gabled & gable re-built. Rectangular stone central stack.*

6. **Grounds:** (a) Gardens; (b) Outbuildings; (c) Statuary, sundials, etc.

County. *Herefordshire*

Parish. *Leominster*

Sub-Commission. *Secular*

No. of Monument. *6*

P.T.O.

(89,102). Wt. 33,340—47. 500. 12/13. A.&E.W.  
 (97,153). „ 5621—53. 6000. 6/14. „



# The History of Ewyas Lacy

## Document Record

7. **Interior:** (Disposition of rooms, if original, giving fittings as they occur (see list), beginning with the ground floor, following with the basement, and working up to the attics; staircases in the same manner.)

**Fittings:**

(Reminder list).

- (1) Ceilings
- (2) Cupboards (fixed).
- (3) Doors and Overdoors.
- (4) Fireplaces and Mantel-pieces.
- (5) Glass.
- (6) Paintings.
- (7) Panelling.
- (8) Parquetry and floors.
- (9) Plasterwork on internal walls.
- (10) Roofs and beams (internal).
- (11) Screens.
- (12) Tapestries.
- (13) Miscellanea (e.g., carving, ironwork, locks, &c.).



CJP 166

In N.E. room are 3 battens doors, hung on strap hinges.  
Ceilings of ground floor rooms have exposed stop chamfered beams some exposed joints in S.W. room.

8. **Condition:** Fair

9. **Visited by (with dates):** A.T. Phillips, May 1927

10. **Bibliography:**

11. **No. of Ordnance Sheet (6-in.):** XLIII. N.E.

12. **Signature of Investigator:** A.T. Phillips

# The History of Ewyas Lacy

Document Record

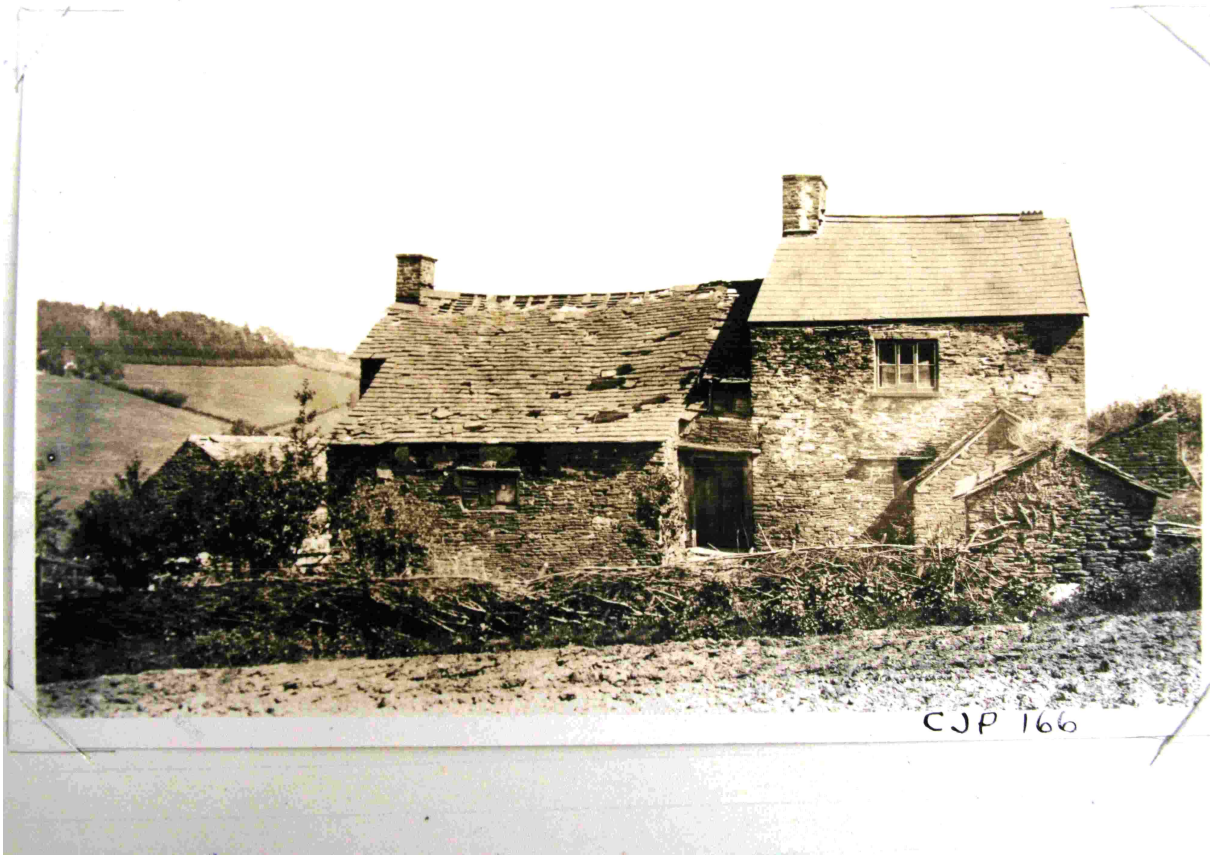

# The History of Ewyas Lacy

Document Record





# The History of Ewyas Lacy

Document Record





# The History of Ewyas Lacy

Document Record



# The History of Ewyas Lacy

## Document Record

**B. RECORD CARD FOR SECULAR MONUMENTS.**  
(N.B.—Detail of special interest is to be entered here, but described fully on a separate card.)

1. **Name and situation of Monument** (with owner's Name and Address). *Brass Knoll Farm in Olchon Valley 1/2 mile S of Church.*

2. **General appearance:** (a) No. of storeys. *2 + attic*  
(b) Building materials. *Stone rubble. (3ft thick)*  
(c) Roofs. *Stone Slates.*

3. **Historical development** (with dates and small sketch plan).  
*Consists of one wing of a 16th c. house. The remainder of house now destroyed a modern addition having been built on in its place.*

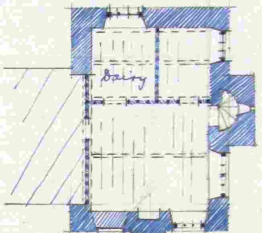

4. **Special features** (if any). *The whole of the partitions have wood panel between the framing. Inside shutters to windows in Dairy on staircase.*

5. **Elevations:** (Beginning with the main front, and mentioning, in the following order:—(a) Walls; (b) Gables; (c) Doors; (d) Windows; (e) Chimneys; (f) Rainwater heads and pipes.)

*E. Elev. Gabled. Rectangular outside slant with weathered sides. There are four 3light windows - 2 on ground + 2 on 1st floor - with heavy chamfered frames + mod. mullions. Frames are set back 7 inches behind face of wall + opening above frame is spanned by a chamfered lintel over which, again, there is a flag stone label of shape  in every case. One of ground floor windows is blocked.*

*N. Elev. Rectangular projection containing semi-circular staircase (of stone with thick slab oak treads) with lean-to roof + having in same a 2light window at 1st floor level. At ground floor to E of projection is a 4light window + at 1st floor a 3light window; while top of staircase projection there is a 3light window at ground floor level. (All these windows are uniform with those on E already described.) The base of wall is battered + the rafters feet wall plate are exposed.*

6. **Grounds:** (a) Gardens; (b) Outbuildings; (c) Statuary, sundials, etc.)

*W. Elev. Gabled with exposed timbers. To ground floor is a 3light + on 1st floor a 3light or 2light window all uniform with those already described. At attic level is a 5light unglazed window of which only one of the diamond shaped mullions now remains.*

*S. Elev. Largely concealed by modern addition within which may be seen the exposed framed partition the upper part of which has wattle + plaster while lower story has ~~5 or 6~~ posts with wood panels between.*

P.T.O.

County. *Herefordshire* Parish. *Leominster* Sub-Commission. *Sealer* No. of Monument. *20*

(89,102). Wt. 33. 840-847. Pto. 12/13. A. & E. W. (97,153). " 5621-53. 6000. 5/14. "



# The History of Ewyas Lacy

## Document Record

7. Interior: (Disposition of rooms, if original, giving fittings as they occur (see list), beginning with the ground floor, following with the basement, and working up to the attics; staircases in the same manner.)

**Fittings:**

(Reminder list).

(1) Ceilings.

(2) Cupboards (fixed).

(3) Doors and Overdoors.

(4) Fireplaces and Mantel-pieces.

(5) Glass.

(6) Paintings.

(7) Panelling.

(8) Parquetry and floors.

(9) Plasterwork on internal walls.

(10) Roofs and beams (internal).

(11) Screens.

(12) Tapestries.

On ground floor all partitions are wood panelled as described under "S. Elevation".  
 The framing above all doors is segmental & there are 3 (17thc?) batted doors hung on strap hinges. Ceilings of all ground floor rooms have chamfered beams with 'spur' stops & exposed joints, the latter in the large room being stop chamfered. The dairy window has inside batted shutters hung on strap hinges & staircase window has one piece shutters hung on staples.  
 Gills of windows Window boards are of 5" oak slabs.  
 On 1st floor ceilings have chamfered beams with moulded stops & plain exposed joints. There is an old wood beam over modern fireplace in bedroom.  
 Window boards similar to those downstairs.

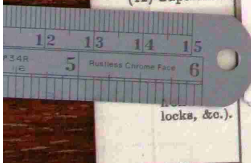
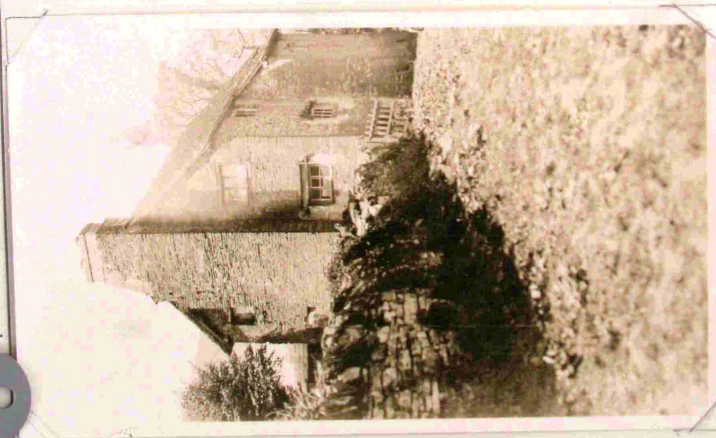

8. Condition: Fair.

9. Visited by (with dates): J.T. Philips. May 1927.

10. Bibliography:

11. No. of Ordnance Sheet (6.in.): XLIII. N.E.

12. Signature of Investigator: J.T. Philips

# The History of Ewyas Lacy

Document Record





# The History of Ewyas Lacy

## Document Record

**B. RECORD CARD FOR SECULAR MONUMENTS.**  
(N.B.—Detail of special interest is to be entered here, but described fully on a separate card.)

1. **Name and situation of Monument** (with owner's Name and Address). *Black Daren in Aclon Valley about 3/4 mile S.W of church.*

2. **General appearance:** (a) No. of storeys. *1 + attic*  
(b) Building materials. *Stone rubble with large roughly square quans.*  
(c) Roofs. *Stone slates.*

3. **Historical development** (with dates and small sketch plan). *See also Eng. Veg. Hb. 165*  
*ca. 14th or early 15th c. house very much re-modelled possibly lengthened towards E late in 18th or early 19th c.*  
*There is no evidence apparent that the walls were originally timber framed.*

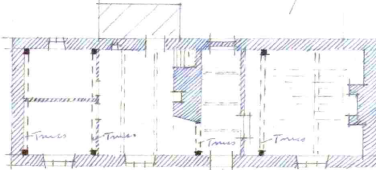

4. **Special features** (if any)  
*Four crutch trusses.*

5. **Elevations:** (Beginning with the main front, and mentioning, in the following order:—(a) Walls; (b) Gables; (c) Doors; (d) Windows; (e) Chimneys; (f) Rainwater heads and pipes.)

*S. Elev. Wall has been re-faced with rubble. Above doorway a hood is formed by a plain flag stone supported on 2 shaped & chamfered wood brackets. There are 2 dormer windows.*

*E. Elev Gabled. Rectangular stone chimney shaft with projecting cap.*

*N. Elev. There is a blocked doorway with exposed stop chamfered lintel. In the mod. lean-to is a re-used old battened door.*

*W. Elev. Gabled with exposed timber. There is a square stone central stack with projecting string & stepped stone weatherings to sides & a projecting stone cap.*

6. **Grounds:**



(89,102). Wt. 33,349—47. 500. 12/13. A.&E.W.  
(97,153). „ 5621—53. 6000. 5/14. „

P.T.O.

County. *Shropshire* Parish. *Blumenton* Sub-Commission. *Secular* No. of Monument. *11*

# The History of Ewyas Lacy

## Document Record

7. **Interior :** (Disposition of rooms, if original, giving fittings as they occur (see list), beginning with the ground floor, following with the basement, and working up to the attics : staircases in the same manner.)

**Fittings :**

(Reminder list).

- (1) Ceilings
- (2) Cupboards (fixed).
- (3) Doors and Overdoors.
- (4) Fireplaces and Mantel-pieces.
- (5) Glass.
- (6) Paintings.
- (7) Panelling.
- (8) Parquetry and floors.
- (9) Plasterwork on internal walls.
- (10) Roofs and beams (internal).
- (11) Screens.
- (12) Tapestries.
- (13) Miscellaneous (e.g., carving, ironwork, locks, &c.).



Internally are 4 exposed endches as in accompanying sketch →  
Ceilings of ground floor rooms have some exposed stop chamfered beams & joints

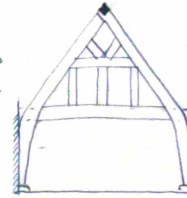

On ground floor is a battened door with moulded edges to planks. (Lat 17th nearly solid) & 4 plain battened doors all hung on wrought iron strap-hinges.

8. **Condition :** Poor.

9. **Visited by (with dates):** J.T. Phillips. May 1927.

10. **Bibliography :**

11. **No. of Ordnance Sheet (6-in.):** XLIII. N.E.

12. **Signature of Investigator.** J.T. Phillips

# The History of Ewyas Lacy

Document Record





# The History of Ewyas Lacy

Document Record



# The History of Ewyas Lacy

## Document Record

**B. RECORD CARD FOR SECULAR MONUMENTS.**  
(N.B.—Detail of special interest is to be entered here, but described fully on a separate card.)

1. Name and situation of Monument (with owner's Name and Address). *Whitehouse Farm in Olchon Valley about 3/4 m. S.S.E of church.*

2. General appearance: (a) No. of storeys. *1 rathie*  
(b) Building materials. *Stone rubble*  
(c) Roofs. *Stone Slates*

3. Historical development (with dates and small sketch plan).  
*late 17th c. house. Late in 18th c. a barn was built on at S.W end, a lean-to on N.W side + a new wing + porch at E angle.*

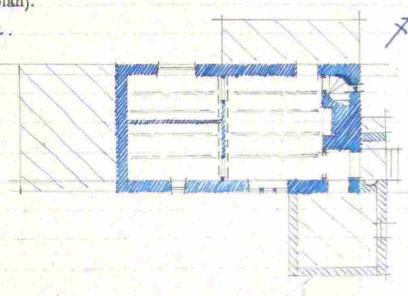

4. Special features (if any)

5. Elevations: (Beginning with the main front, and mentioning, in the following order:—(a) Walls; (b) Gables; (c) Doors; (d) Windows; (e) Chimneys; (f) Rainwater heads and pipes.)

*N.E. Elev. Gabled. Rectangular. stone chimney shaft. Downy has chamfered wood frame in which is hung a bettered 17th c. door on iron strap hinges. Late 18th century lean-to roofed porch. There is a blocked slit window to staircase. lean-to has on this elevation an old re-set 2 light window frame.*

*N.W. Elev. Largely concealed by lean-to. On ground floor is a 4 light window of diamond mullion type - only one mullion now remaining.*

*S.W. Elev. Concealed by lean.*

*S.E. Elev. Wing gabled. A 3 light window with wood frame featuring ~~2~~ <sup>flat</sup> mullion ~~spanned~~ on exterior. Modern doorway.*

6. Grounds: (a) Gardens; (b) Outbuildings; (c) Statuary, sundials, etc.  
*In garden against S. angle planting is a 'holy' thorn tree.*

County. *Shropshire* Parish. *Leominster* Sub-Commission. *South* No. of Monument. *(10)*

P.T.O.

(89,102). Wt. 33,349—47. 500. 12/13. A.&E.W.  
(97,153). " 5621—53. 6090. 5/14. "



# The History of Ewyas Lacy

## Document Record

7. **Interior:** (Disposition of rooms, if original, giving fittings as they occur (see list), beginning with the ground floor, following with the basement, and working up to the attics; staircases in the same manner.)

**Fittings:**

(Reminder list).

- (1) Ceilings
- (2) Cupboards (fixed).
- (3) Doors and Overdoors.
- (4) Fireplaces and Mantel-pieces.
- (5) Glass.
- (6) Paintings.
- (7) Panelling.
- (8) Parquetry and floors.
- (9) Plasterwork on internal walls.
- (10) Roofs and beams (internal).
- (11) Screens.
- (12) Tapestries.
- (13) Miscellaneous (e.g., carving, ironwork, locks, &c.).



Party window internally has old strap hinges of former shutters now replaced by modern ones.  
 On ground floor are 3 battened doors of which two have moulded planks  
 The stone staircase has wide slab oak treads.  
 In ceiling above partition on ground floor is a stop chamfered beam supporting four heavy scabbling stop chamfered joists or sub-beams.

8. **Condition:** *Good.*

9. **Visited by (with dates):** *A.T. Phillips. May. 1927.*

10. **Bibliography:**

11. **No. of Ordnance Sheet (6-in.):** *XLIII. N.E.*

12. **Signature of Investigator.** *A.T. Phillips*



# The History of Ewyas Lacy

Document Record





# The History of Ewyas Lacy

## Document Record



# The History of Ewyas Lacy

## Document Record

B.

### RECORD CARD FOR SECULAR MONUMENTS.

(N.B.—Detail of special interest is to be entered here, but described fully on a separate card.)

1. Name and situation of Monument (with owner's Name and Address). *Lower House Farm in Oclon Valley just over 3/4 mile S.S.E of Church.*
2. General appearance: (a) No. of storeys. *2 attic*  
(b) Building materials. *Rubble stone*  
(c) Roofs. *Stone slates*

3. Historical development (with dates and small sketch plan).  
*A 16th c. house. In modern times additions have been built on against S. side.*

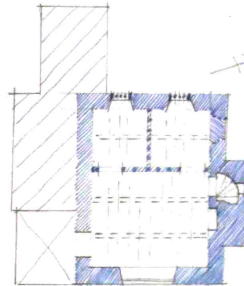

4. Special features (if any) *Nearly all windows have diamond mullions & dining latter part of 17th c. small glazed panels were inserted in some lights by pinning in ~~in~~ <sup>with leads</sup> ~~with leads~~ <sup>Nail pinning in light.</sup>*
5. Elevations: (Beginning with the main front, and mentioning, in the following order:—(a) Walls; (b) Gables; (c) Doors; (d) Windows; (e) Chimneys; (f) Rainwater heads and pipes.)

*East Elev. Gabled. Attic window has square wood frame (3 light) formerly had diamond mullion now missing.*

*West Elev. Gabled. Exposed timbers. On ground floor a two 5 light windows with square wood frames & diamond mullion. In several lights narrow glass leaded panels (17th c) have been inserted & tacked in. Above windows are flagstone labels.*

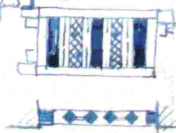

*North Elev. Projecting stack incorporating semi circular stone staircase - staircase portion has roof brought down over it as lean-to. Other side of stack, which is rectangular, is stepped & stack has projecting cap. The two diagonal stone detached shafts have been re-built. There is a 3 light window to staircase uniform with three on W elev & also partly glazed. On ground floor is a blocked window with flagstone label on 1st floor a 5 light diamond mullioned window.*

6. Grounds: (a) Gardens; (b) Outbuildings; (c) Statuary, sundials, etc.

*South Elev. Downway has flagstone hood supported on 2 shaped rounded brackets (wood) one of which perished from rot. Remainder of this elevation concealed by modern additions.*



(89,102). Wt. 33,340—47. 500. 12/13. A.&E.W.  
(97,153). " 5621—53. 6000. 5/14. "

P.T.O.

County. *Herefordshire*  
Parish. *Manevington*  
Sub-Commission. *Sevens*  
No. of Monument. *13*



# The History of Ewyas Lacy

## Document Record

7. Interior: (Disposition of rooms, if original, giving fittings as they occur (see list), beginning with the ground floor, following with the basement, and working up to the attics:

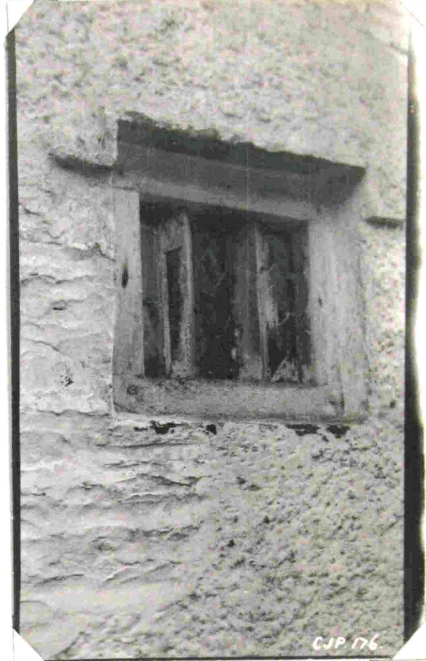

(8) Partitions and floors.

(9) Plasterwork on internal walls.

(10) Roofs and beams (internal).

(11) Screens.

(12) Tapestries.

(13) Miscellaneous (e.g., carving, ironwork, locks, &c.).

*The ground floor partitions are all framed with wood panels + heads fall door frames are segmental. Ground floor ceilings have exposed stop chamfered beams ceiling joists.*

8. Condition: *Poor.*

9. Visited by (with dates): *A.T. Phillips. May. 1927.*

10. Bibliography:

11. No. of Ordnance Sheet (6-in.): *XLIII. N.E.*

12. Signature of Investigator. *A.T. Phillips*

# The History of Ewyas Lacy

Document Record





# The History of Ewyas Lacy

Document Record

with the basement, and working up to the attics ;







# The History of Ewyas Lacy

## Document Record

### Observations:

Index page is at [http://www.ewyaslacy.org.uk/doc.php?d=rs\\_ewy\\_0342](http://www.ewyaslacy.org.uk/doc.php?d=rs_ewy_0342)